

PERMIT

City of Napoleon
255 W. Riverview
Napoleon, OH 43545

Division of Building and Zoning
PH (419) 592-4010
FAX (419) 599-8393

Permit No: 002088

Date Issued: 04-01-04

Issued by: BND

Job Location: 211 SHEFFIELD AVE

Est. Cost: 4500.00

Lot #:

Subdivision Name:

Owner: WEIS, TONY
Address: 211 SHEFFIELD AVE
CSZ: NAPOLEON, OH 43545
Phone: 419-592-0201

Agent: SALYERS CONSTRUCTION
Address: 05215 MULLIGANS-BLUFF RD.
CSZ: NEY, OH, 43549
Phone: 419-658-2754

Use Type - Residential:

Other:

ZONING INFORMATION

Dist:	Lot Dim:	Area:	Fyrd:	Syrd:	Ryrd:
Max HT:	# Pkg Spaces:			# Loading SP:	Max Lot Cov:

BOARD OF ZONING APPEALS:

Work Type - New:	Replmnt:	Add'n:	Alter:	Remodel:
------------------	----------	--------	--------	----------

WORK INFORMATION

Size - Lgth:	Width:	Stories:	Living Area SF:
Garage Area SF:	Height:	Bldg Vol Demo Permit:	

WORK DESCRIPTION
FRONT PORCH ADDITION

FEE DESCRIPTION	PAID DATE	FEE AMOUNT DUE
BUILDING PERMIT		47.00

Total Fees Due 47.00



4-1-04
Date

J. Franz
Applicant Signature

CITY OF NAPOLEON GENERAL PERMIT APPLICATION
THIS APPLICATION IS FOR RESIDENTIAL CONSTRUCTION INCLUDING BUILDING, ELECTRICAL,
PLUMBING, MECHANICAL, DEMILITIONS, REMODELING

Date 3-31-4 Job Location 211 Sheffield
Owner Tony Weiss Phone 419 592 0201
Owner Address 211 Sheffield City Napoleon Zip 43545
Contractor Salys construction Phone 419 576 0687
Description of work to be performed Front porch install
Estimated cost of work to be performed 4500

Please indicate the type of work you will be performing by ✓

- | | |
|---|--|
| <input type="checkbox"/> A/C Add On | <input type="checkbox"/> Remodeling |
| <input type="checkbox"/> Boiler Replacement | <input type="checkbox"/> Roofing |
| <input type="checkbox"/> Curbing | <input type="checkbox"/> Sewer Repairs |
| <input checked="" type="checkbox"/> Decks | <input type="checkbox"/> Sidewalk |
| <input type="checkbox"/> Driveway | <input type="checkbox"/> Siding |
| <input type="checkbox"/> Electrical Service Upgrade | <input type="checkbox"/> Sign |
| <input type="checkbox"/> Electrical Service New | <input type="checkbox"/> Storage Shed |
| <input type="checkbox"/> Fence | <input type="checkbox"/> Street Bond |
| <input type="checkbox"/> Foundation | <input type="checkbox"/> Swimming Pool |
| <input type="checkbox"/> Furnace Replacement | <input type="checkbox"/> Temp Electric |
| <input type="checkbox"/> Furnace New | <input type="checkbox"/> Water Tap |
| <input type="checkbox"/> Lawn Meter | <input type="checkbox"/> Windows |
| <input type="checkbox"/> Plumbing | <input type="checkbox"/> Zoning |
| <input type="checkbox"/> Others | |

_____ Permit Number

PERMIT

City of Napoleon
255 W. Riverview
Napoleon, OH 43545

Division of Building and Zoning
PH (419) 592-4010
FAX (419) 599-8393

Permit No: 002088

Date Issued: 04-01-04

Issued by: BND

Job Location: 211 SHEFFIELD AVE

Est. Cost: 4500.00

Lot #:

Subdivision Name:

Owner: WEIS, TONY
Address: 211 SHEFFIELD AVE
CSZ: NAPOLEON, OH 43545
Phone: 419-592-0201

Agent: SALYERS CONSTRUCTION
-Address: 05215 MULLIGANS-BLUFF RD.
CSZ: NEY, OH, 43549
Phone: 419-658-2754

Use Type - Residential:

Other:

ZONING INFORMATION

Dist: Lot Dim: Area: Fyrd: Syrd: Ryrd:
Max HT: # Pkg Spaces: # Loading SP: Max Lot Cov:

BOARD OF ZONING APPEALS:

Work Type - New: Replmnt: Addn'n: Alter: Remodel:

WORK INFORMATION

Size - Lgth: Width: Stories: Living Area SF:
Garage Area SF: Height: Bldg Vol Demo Permit:

WORK DESCRIPTION
FRONT PORCH ADDITION

NO SITE PLAN

FEE DESCRIPTION
BUILDING PERMIT

PAID DATE

FEE AMOUNT DUE
47.00

Total Fees Due 47.00

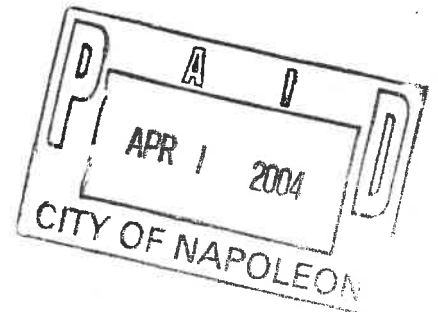

4-1-04
Date

J. Franz
Applicant Signature

Melvin Lewis

211 S. Main St

Front porch addition

This is preliminary; we are going to go
in a footer just in case she covers it!

516-0687
Spon

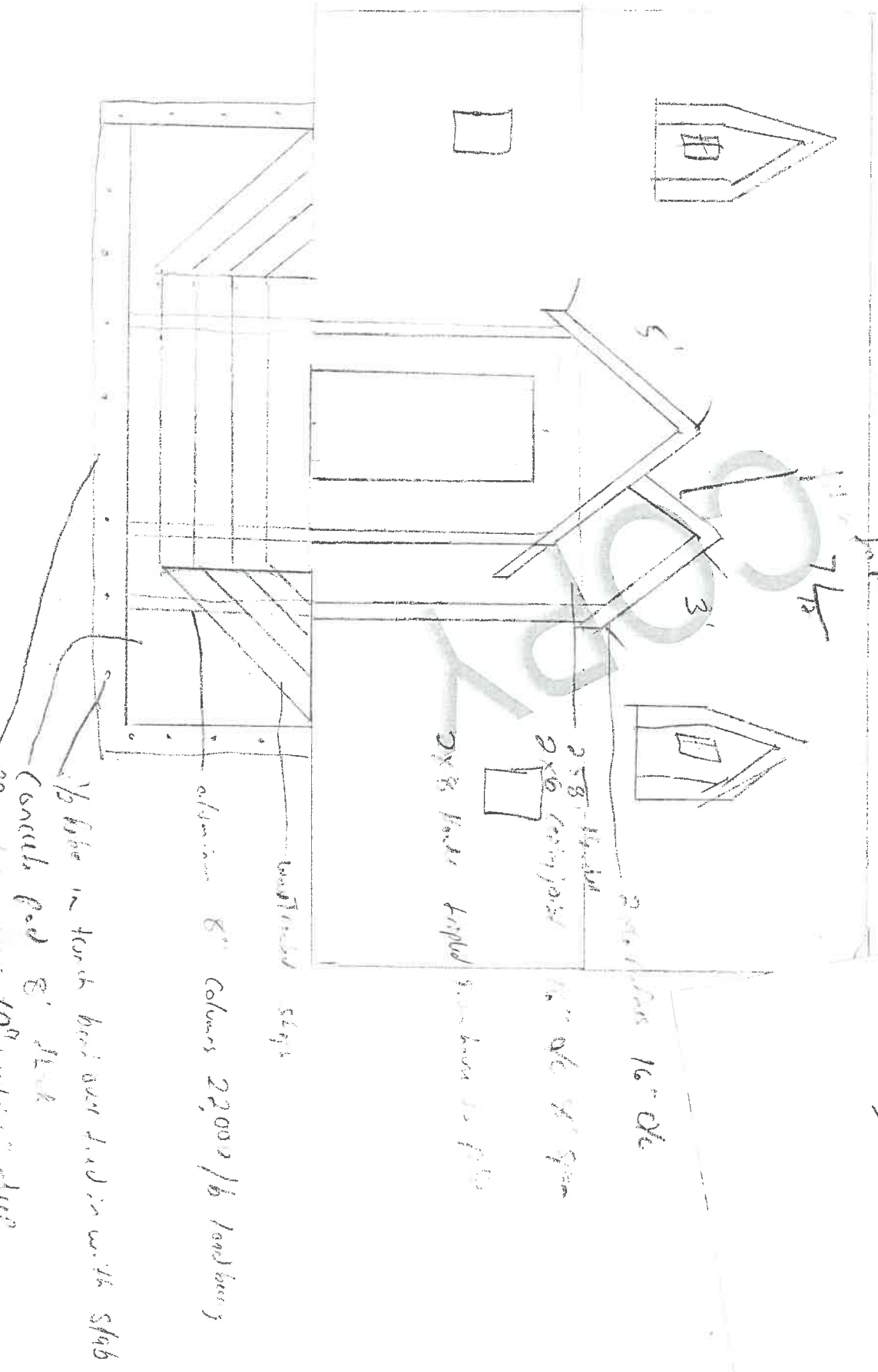

~~1/2~~

City of Napoleon Inspection Form

Permit #002088

Date Issued: 04-01-2004

Job Location: 211 SHEFFIELD AVE

Owner: WEIS, TONY

Owner Phone: 419-592-0201

Contractor: SALYERS CONSTRUCTION

Contractor Phone: 419-658-2754

Work Description: FRONT PROCH ADDITION

Plumbing: UNDGR _____ RGHIN _____ FINAL _____

 SEWER INSP _____

Mechanical: UNDGR _____ RGHIN _____ FINAL _____

 FURNACE REPLAC _____ AIR COND _____

Electrical: UNDGR _____ RGHIN _____ FINAL _____

 SEVR UPGR _____

Building: Site _____ FTG _____ FNDDT _____

 STRU 4-12 ROOF 4-12 EXT 4-12

 VENT 4-12 ACCES _____ EGRS _____

 SMKDT _____ FINAL 4-12

 ISSUE TEMP OCCUP _____ ISSUE OCCUP _____

STGE Shed: SITE _____ FINAL _____

Sign: FTG _____ FINAL _____

Fence: SITE _____ FINAL _____

MISC INSP: _____

NOTES: _____

INSPECTORS INITIALS: BML